



Parents Provide:

Shoes/Undergarment/Hair Style

Bring shoes in dance bag. Label with Name.



SEE ATTACHED PAGES FOR EXAMPLES. PAGE 1 of 6

PS TUES. 3:30 <i>Character: ANIMALS</i>	<u>Shoe Type & Color</u> SEE PAGE 5	<u>Black Taps</u>	<u>Undergarment</u> SEE PAGE 4	<u>Hair Style</u> SEE PAGE 6	<u>Tights</u>
SHAY (ZEBRA)	Ballet—Black	No	No. Undershirt Optional	Hair Spray A) Low Bun	BLACK SOCKS
ROSIE (ZEBRA)	Ballet—Black	No	Yes.		Provided w/Costume
ALEX (CHEETAH)	Ballet—White	No	Yes.		Provided w/Costume
RORY (CHEETAH)	Ballet—White	No	Yes.		Provided w/Costume
AUDREY (CHEETAH)	Ballet—White	No	Yes.		Provided w/Costume
MABEL (GIRAFFE)	Ballet—Black	No	Yes.		Provided w/Costume
ELORA (GIRAFFE)	Ballet—Black	No	Yes.		Provided w/Costume
CORAL (GIRAFFE)	Ballet—Black	No	Yes.		Provided w/Costume
PS WED. 3:30 <i>Character: ANIMALS</i>	<u>Shoe Type & Color</u> SEE PAGE 5	<u>Black Taps</u>	<u>Undergarment</u> SEE PAGE 4	<u>Hair Style</u> SEE PAGE 6	<u>Tights</u>
JUNE (MONKEY)	Ballet—Pink	No	Yes.	A) Low Bun	Provided w/Costume
EMILY (MONKEY)	Ballet—Pink	No	Yes.		Provided w/Costume
ISLEY (ZEBRA)	Ballet—Black	No	Yes.		Provided w/Costume
ISLA (ZEBRA)	Ballet—Black	No	Yes.		Provided w/Costume
SLOAN (FLAMINGO)	Ballet—Pink	No	Yes.		Provided w/Costume
MACKENZIE (FLAMINGO)	Ballet—Pink	No	Yes.		Provided w/Costume
AVA (FLAMINGO)	Ballet—Pink	No	Yes.		Provided w/Costume
KINDER—FRI. <i>Character: ANIMALS</i>	<u>Shoe Type & Color</u> SEE PAGE 5	<u>Black Taps</u> SEE PAGE 5	<u>Undergarment</u> SEE PAGE 4	<u>Hair Style</u> SEE PAGE 6	<u>Tights</u>
GUILIA (GIRAFFE)	Ballet—Black	Yes	Yes.	A) Low Bun	Provided w/Costume
ZELIE (OSTRICH)	Ballet—White	Yes	Yes.		Provided w/Costume
MILA (OSTRICH)	Ballet—White	Yes	Yes.		Provided w/Costume
LUCY (ZEBRA)	Ballet—Black	Yes	Yes.		Provided w/Costume
LAYLA (ZEBRA)	Ballet—Black	Yes	Yes.		Provided w/Costume



Parents Provide:

Shoes/Undergarment/Hair Style

Bring shoes in dance bag. Label with Name.



SEE ATTACHED PAGES FOR EXAMPLES. PAGE 3 of 6

TEENS	<u>Slip On Jazz Color</u>	<u>Slip On Tap Shoes</u>	<u>Undergarment</u>	<u>Hair Style</u>	<u>Full Body Tight</u>
	SEE PAGE 5	SEE PAGE 5	SEE PAGE 4	SEE PAGE 6	
EMMA _____	Jazz—TAN	TAN	Provided		Provided w/Costume
ZOE _____	Jazz—TAN	BLACK & TAN	Provided		Provided w/Costume
AILEENA _____	Jazz—TAN	BLACK	Provided		Provided w/Costume
SIANNA _____	Jazz—JAZZ	NONE	Provided		Provided w/Costume
TAYLOR _____	Jazz—BLACK	BLACK	Provided		Provided w/Costume
CAROLINE _____	Jazz—BLACK	BLACK	Provided		Provided w/Costume
EVA _____	Jazz—TAN	BLACK	Provided		Provided w/Costume
RACHEL _____	Jazz—BLACK	BLACK	Provided		Provided w/Costume
ASHLEY _____	Jazz—BLACK	BLACK	Provided		Provided w/Costume
VIOLET _____	Jazz—BLACK	BLACK	Provided		Provided w/Costume
SOPHIA _____	1) Jazz—BLACK (Antelope) 2) Ballet—WHITE (Zazu) (Need to spray orange)	TAN	Provided		Provided w/Costume
LUCY _____	1) Jazz—BLACK (Timon) 2) Jazz—TAN (Lioness)	BLACK	Provided		Provided w/Costume
JOVIE _____	1) Jazz—BLACK (Pumbaa) 2) Jazz—TAN (Lioness)	BLACK	Provided		Provided w/Costume
GIGI _____	Jazz—BLACK	BLACK	Provided		Provided w/Costume

STORES

- 1) www.Discount Dance (Use Code TP-28462)
 - 2) Amazon
 - 3) Peter Cotton Tail (HMB, Main Street)
 - 4) Dance Theatre Shop (San Mateo)
-

PS, KINDER, 1/2ND GRADE, 3/4/5TH GRADE

PERFORMANCE

Nude Camisole Undergarment

(Wear camisole over underwear and tights.)

Costumes worn over undergarment. Undergarment remains on for the entire recital show.)

DISCOUNT DANCE SUPPLY

www.discountdance.com

Teacher ID: TP28462 (*I recieve teacher \$ with code*)

- 1) Pop down: STUDENTS
- 2) Scroll: FIND MY DRESS CODE
- 3) Search: **TP28462**
- 4) Find: Michelle Mcdonald
Mmgotta Dance
El Granada, CA
- 5) Click On: Available: **Dress Lists**
- 6) Scroll down



1) **discountdance.com** (use teacher ID #TP-28462) If out of stock, get the closest style in another brand name

2) **AMAZON**

(ANY BRAND NAME)

ALL DANCERS—SLIP ON (*not Preschool*)

NOTE: NOT TIED ---SLIP-ON

THEATRICALS

ADULT Gore Top Jazz Shoes

Style No: T7902 Color: See chart



THEATRICALS

GIRLS Gore Top Jazz Shoes

Style No: T7902C Color: See chart

SLIP ON TAP SHOES—KINDER, 1/2ND GRADE,

3/4/5TH GRADE, TEEN

THEATRICALS

ADULT Neoprene Insert Tap Shoes (No Velcro Strap Tap Shoes)

Style No: T9100 Color: See chart



THEATRICALS

CHILD Neoprene Insert Tap Shoes

Style No: T9100C Color: See chart

OR

THEATRICALS

GIRLS Velcro Strap

Style No: T9050C Color: See chart

BALLET 3/4/5TH GRADE, TEEN

NOTE: NOT FULL SOLED

Capezio

GIRLS “Hanami” Canvas Split Sole Ballet Slipper

Style No. 2037 C

Color: See chart

Capezio

ADULT “Hanami” Canvas Split Sole Ballet Slipper

Style No. 2037 W

Color: See chart





HAVE HAIR FINISHED BEFORE YOU ARRIVE AT THE PERFORMANCES!

HAIR STAYS THE SAME FOR THE ENTIRE PERFORMANCE.

Parents can purchase HAIR NETS/bobby pins/hair spray (CVS, RiteAid, Amazon).

A) LONG HAIR LOW BUN:

A) **If hair is long:** LOW BUN make at the middle back of head.

Pin with bobby pins then **Wrap Hair Net** around the bun many times until smooth. Pin Hair Net with bobby pins.

Hair spray and/or jell head to make smooth any extra “fly away” hairs.



B) **EXTRA THICK HAIR LOW BUN:** Make braid first then wrap around and secure with bobby pins & hair net. Hair spray and/or jell head to make smooth any extra “fly away” hairs.

C) **SHORT HAIR:** Clips on both sides to pull bangs out of eyes.

Hair spray and/or jell. Use clips the color of hair.

Add bobby pins on top of clip if hair is thin.



D) BRAIDED PIG TAIL & PINNED UP TO THE SIDE

A) **If hair is long:** Part middle back of head. Two braids. Cross over the two braids and bobby pin the braids up off the neck.

Hair spray and/or jell head to make smooth any extra fly away hairs.

B) **If hair is short:** Clips on both sides to pull bangs out of eyes.

Hair spray and/or jell.



Using Donut Bun Maker

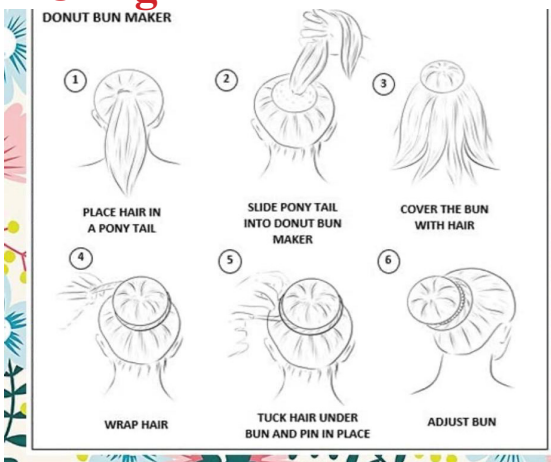

Videos on YouTube

Demonstrating:

- How to a make bun.
- How to use hair nets.
- Using Donut Bun Maker.